

# ROAD INDEX

M.V. = MIDDLEFIELD VILLAGE

- A ADAMS RD. D6 I
- B BRIDGE RD. D6-E6  
BUNDYSBURG RD. F1-F7  
BURTON WINDSOR RD. A2-B1  
BUTTON ST. (M.V.) B4
- C CHIPMUNK LN. A5-A6  
CRESTWOOD DR. B4  
L LAKE AVE. (M.V.) B4-B5  
LINDA AVE. (M.V.) B4
- D DURKEE RD. A1-B1  
T THOMPSON AVE. (M.V.) C4
- E E. HIGH ST. (M.V.) B4-C4  
ELMWOOD ST. M.V.
- F NAUVOO RD. B3-F3  
NEWCOMB RD. B5-B7  
N. STATE AVE. (M.V.) B4 V VALPLAST ST. (M.V.) B5
- G GEORGIA RD. A5-B5  
GROVE ST. (M.V.) B4  
GURA RD. A1  
O OLD STATE RD. A1-D7
- H HAYES RD. E2-E7  
HILLCREST AVE. (M.V.) C4  
HOSMER RD. D7
- P PETERS RD. D2-F2  
PIERCE ST. (M.V.) B4
- W W. HIGH ST. (M.V.) B4
- X
- Y
- Z

- 1 MIDDLEFIELD ELEMENTARY SCH.
- 2 CARDINAL JUNIOR HIGH SCHOOL
- 3 CARDINAL HIGH SCHOOL
- 4 AMISH SCHOOL
- 5 AMISH SCHOOL
- 6 AMISH SCHOOL
- 7 AMISH SCHOOL
- 8 THE FIRST METHODIST CHURCH
- 9 WESLEYAN METHODIST CHURCH
- 10 MENNONITE CHURCH
- 11 ST. LUCYS CATHOLIC CHURCH
- 12 CEMETERY
- 13 MIDDLEFIELD CEMETERY
- 14 UNITED STATES POST OFFICE
- 15 MIDDLEFIELD VOL. FIRE DEPT.
- 16 MIDDLEFIELD VILLAGE HALL
- 17 MIDDLEFIELD PUBLIC LIBRARY
- 18 BETHESDA NURSING HOME

## MIDDLEFIELD TOWNSHIP

SCALE: 1"=2000'  
O.J. ROBINSON,  
GAUGA COUNTY ENGINEER

- UNPAVED ROADS
- PAVED ROADS
- RAILROAD
- TOWNSHIP LINE
- COUNTY LINE
- VILLAGE LINE

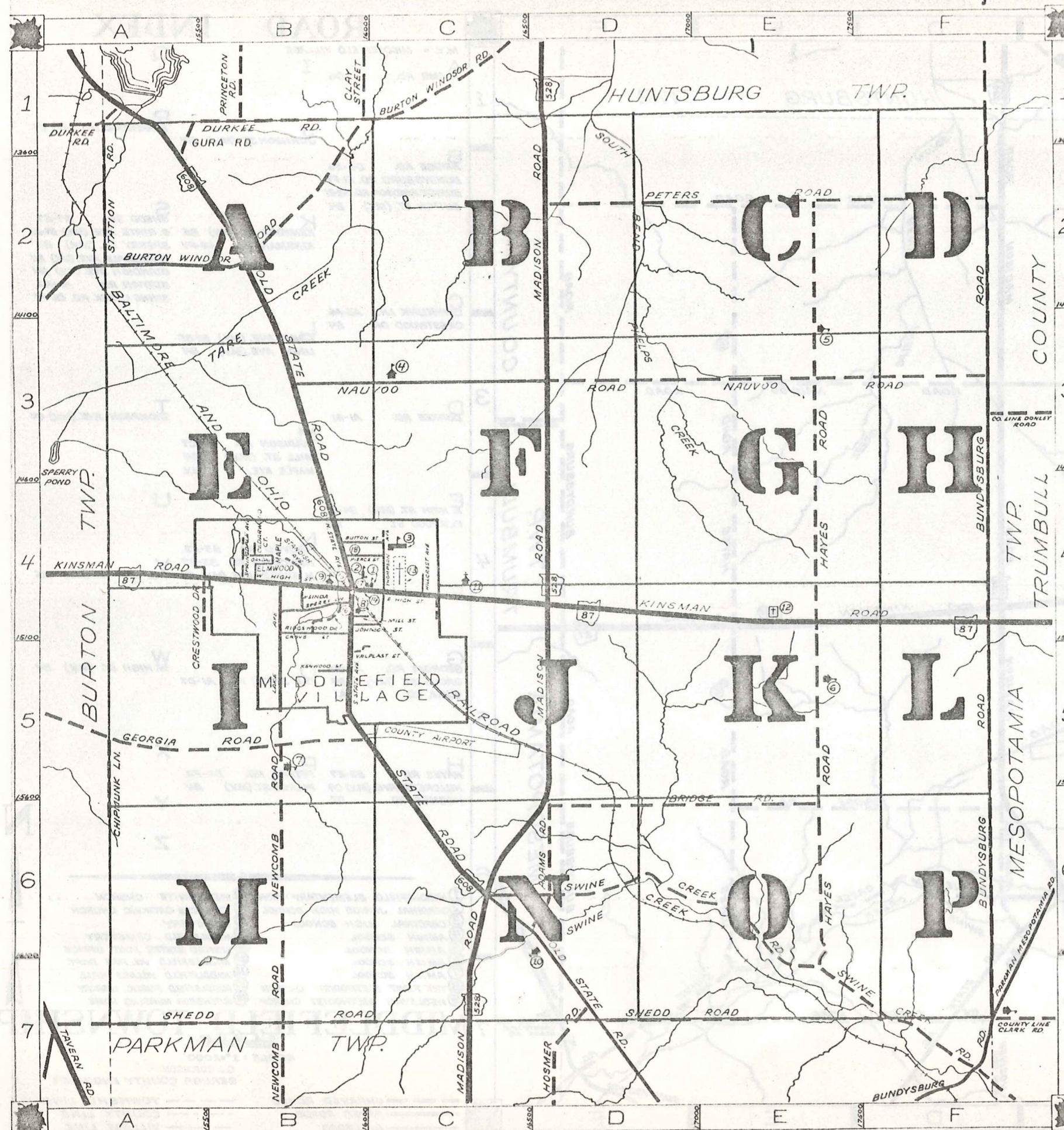

# ROAD INDEX

M.V. = MIDDLEFIELD VILLAGE

<b>A</b>	ADAMS RD. D6	<b>I</b>	
<b>B</b>	BRIDGE RD. D6-E6 BUNDYSBURG RD. F1-F7 BURTON WINDSOR RD. A2-S1 BUTTON ST. (M.V.) B4	<b>J</b>	JOHNSON ST. (M.V.) B4
<b>C</b>	CHIPMUNK LN. A5-A6 CRESTWOOD DR. B4	<b>K</b>	KENWOOD ST. (M.V.) B5 KINSMAN RD. A4-F4
<b>D</b>	DURKEE RD. A1-B1	<b>L</b>	LAKE AVE. (M.V.) B4-B5 LINDA AVE. (M.V.) B4
<b>E</b>	E. HIGH ST. (M.V.) B4-C4 ELMWOOD ST. M.V.	<b>M</b>	MADISON RD. D1-C7 MILL ST. (M.V.) B4 MAPLE AVE. M.V.
<b>F</b>	GEORGIA RD. A5-B5 GROVE ST. (M.V.) B4 GURA RD. A1	<b>N</b>	NAUVOO RD. B3-F3 NEWCOMB RD. B5-B7 N. STATE AVE. (M.V.) B4
<b>G</b>	HAYES RD. E2-E7 HILLCREST AVE. (M.V.) C4 HOSMER RD. D7	<b>O</b>	OLD STATE RD. A1-D7
<b>H</b>		<b>P</b>	PETERS RD. D2-F2 PIERCE ST. (M.V.) B4
		<b>R</b>	RIDGEWOOD DR. (M.V.) B4
		<b>S</b>	SHEDD RD. A7-E7 S. STATE AVE. (M.V.) B4-B5 SPERRY LN. (M.V.) B4 SPRINGDALE AVE. (M.V.) B4 STANDISH AVE. (M.V.) B4 STATION RD. A1-A2 SWINE CREEK RD. C6-F7
		<b>T</b>	THOMPSON AVE. (M.V.) C4
		<b>U</b>	
		<b>V</b>	VALPLAST ST. (M.V.) B5
		<b>W</b>	W. HIGH ST. (M.V.) B4
		<b>X</b>	
		<b>Y</b>	
		<b>Z</b>	

- |                               |                               |
|-------------------------------|-------------------------------|
| ① MIDDLEFIELD ELEMENTARY SCH. | ⑩ MENNONITE CHURCH            |
| ② CARDINAL JUNIOR HIGH SCHOOL | ⑪ ST. LUCY'S CATHOLIC CHURCH  |
| ③ CARDINAL HIGH SCHOOL        | ⑫ CEMETERY                    |
| ④ AMISH SCHOOL                | ⑬ MIDDLEFIELD CEMETERY        |
| ⑤ AMISH SCHOOL                | ⑭ UNITED STATES POST OFFICE   |
| ⑥ AMISH SCHOOL                | ⑮ MIDDLEFIELD VOL. FIRE DEPT. |
| ⑦ AMISH SCHOOL                | ⑯ MIDDLEFIELD VILLAGE HALL    |
| ⑧ THE FIRST METHODIST CHURCH  | ⑰ MIDDLEFIELD PUBLIC LIBRARY  |
| ⑨ WESLEYAN METHODIST CHURCH   | ⑱ BETHESDA NURSING HOME       |

## MIDDLEFIELD TOWNSHIP

SCALE: 1"=2000'  
O.J. ROBINSON  
GAUGA COUNTY ENGINEER

- |                 |                   |
|-----------------|-------------------|
| — UNPAVED ROADS | --- TOWNSHIP LINE |
| — PAVED ROADS   | --- COUNTY LINE   |
| — RAILROAD      | --- VILLAGE LINE  |

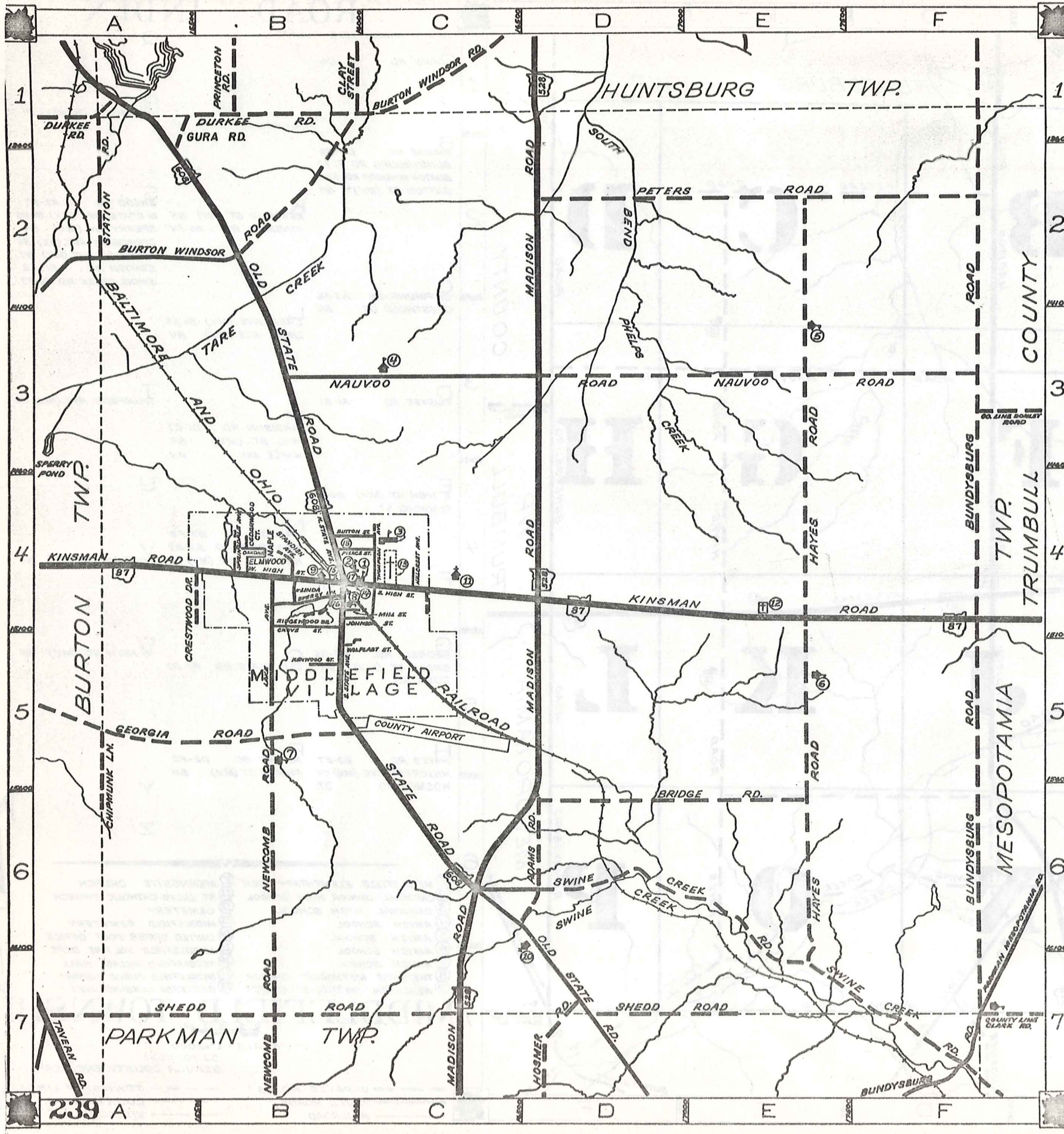

HUNTSBURG TOWNSHIP

BURTON TOWNSHIP

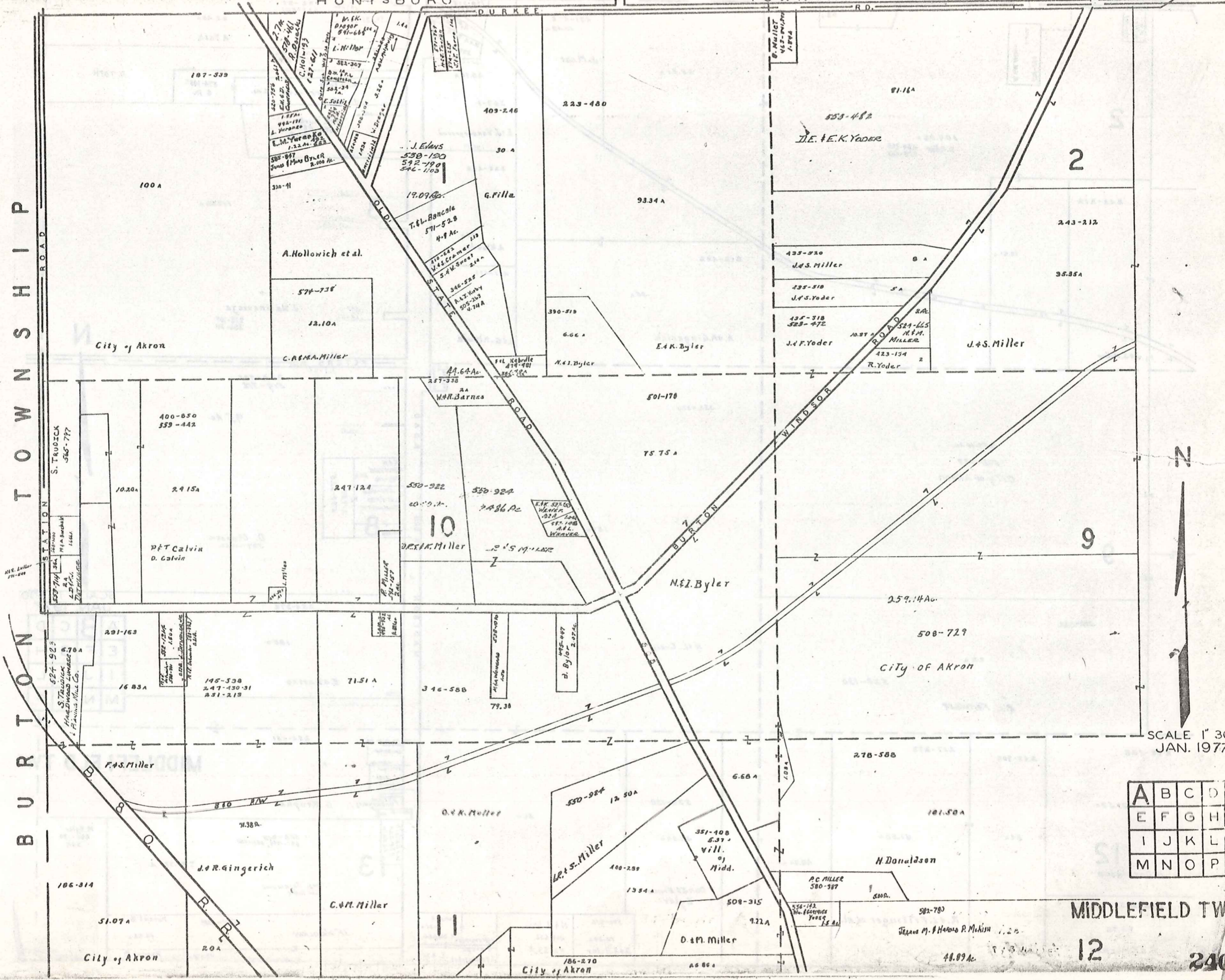

SCALE 1" = 300'  
JAN. 1977

A	B	C	D
E	F	G	H
I	J	K	L
M	N	O	P

MIDDLEFIELD TWP

12

240

HUNTSBURG TOWNSHIP

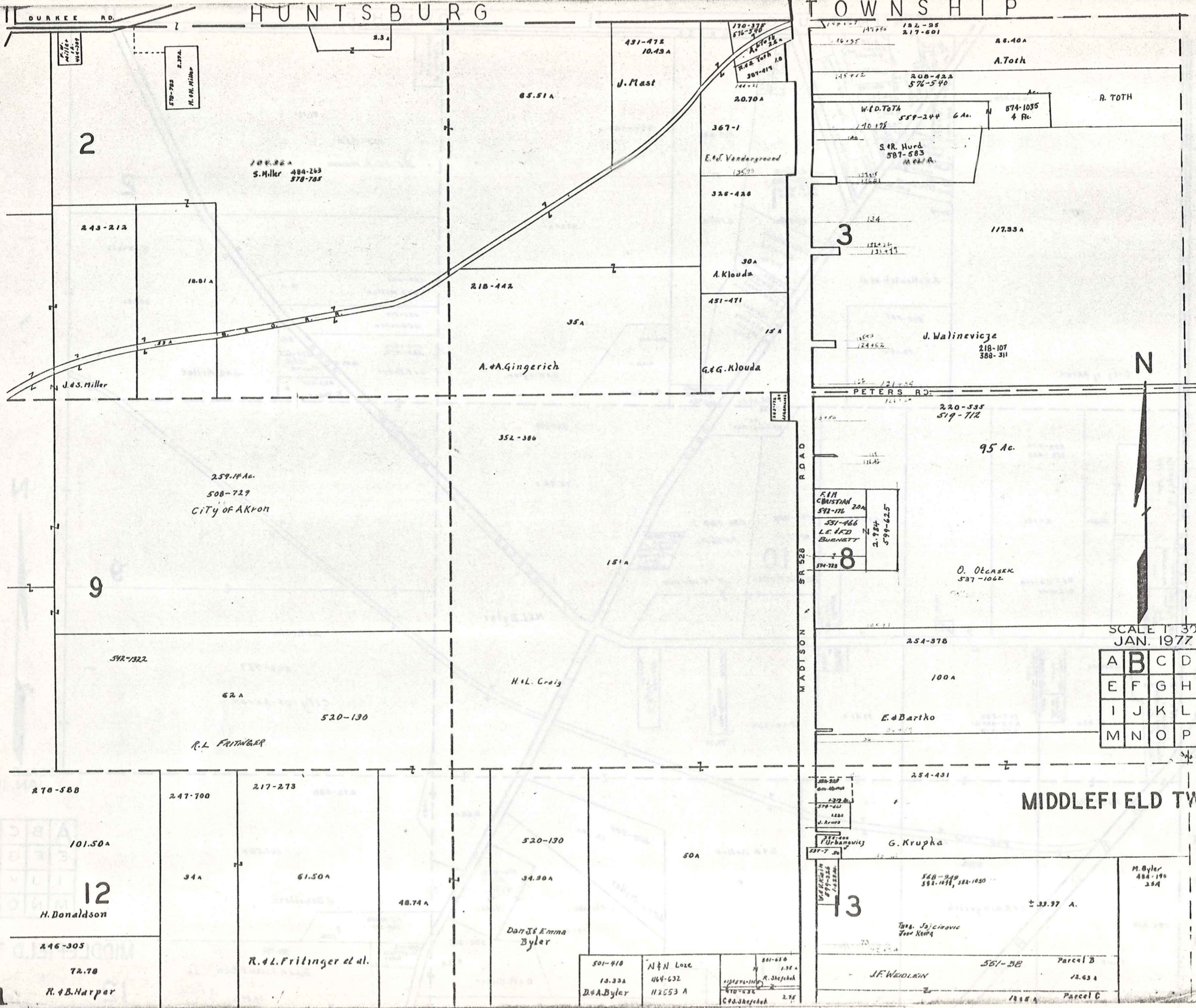

2

3

9

12

13

SCALE 1" = 370'  
JAN. 1977

A	B	C	D
E	F	G	H
I	J	K	L
M	N	O	P



HUNTSBURG TOWNSHIP

BUNDYSBURG ROAD  
COUNTY  
TRUMBULL

Section 5

872-720      245-28

61 A

108.48 A  
118.45 A

D.S. Byler  
505-1001      4.93 A

G.T. Byler  
587-632      2.48 A

571-723  
Dan J. & Mattie D. Byler  
7.63 Ac.

515-702  
515-704  
307 A  
D. & A. S. HOCHSTETLER

454-541      J.A. CAY. Miller  
337      3.97 A.  
576-452

E. & S. Miller

PETERS ROAD

Section 6

232-606

385-7  
J.R. Miller

J.C.P. Miller  
484-758  
12.65 A

F.S. Erb  
579-236  
3 Ac.

424-82  
L.F. Miller  
484-839  
8 A

234-372  
76.09 A.

S. & E. Erb

336-142      291 A.  
A.V.S. Erb

155.11 A

265-11  
56.57 A

A. & E. Miller

D. & M. McCarver

224-218

77.22 A  
J.M.R.L. MILLER  
515-700

15  
79 Ac.

G. & E. Miller

237-302      35 A  
J. & S. Detweiler

351-10  
79.33 A  
A. & L. Gengerich



SCALE 1" = 300'  
JAN. 1977

A	B	C	D
E	F	G	H
I	J	K	L
M	N	O	P

MIDDLEFIELD TWP.

BURTON TOWNSHIP

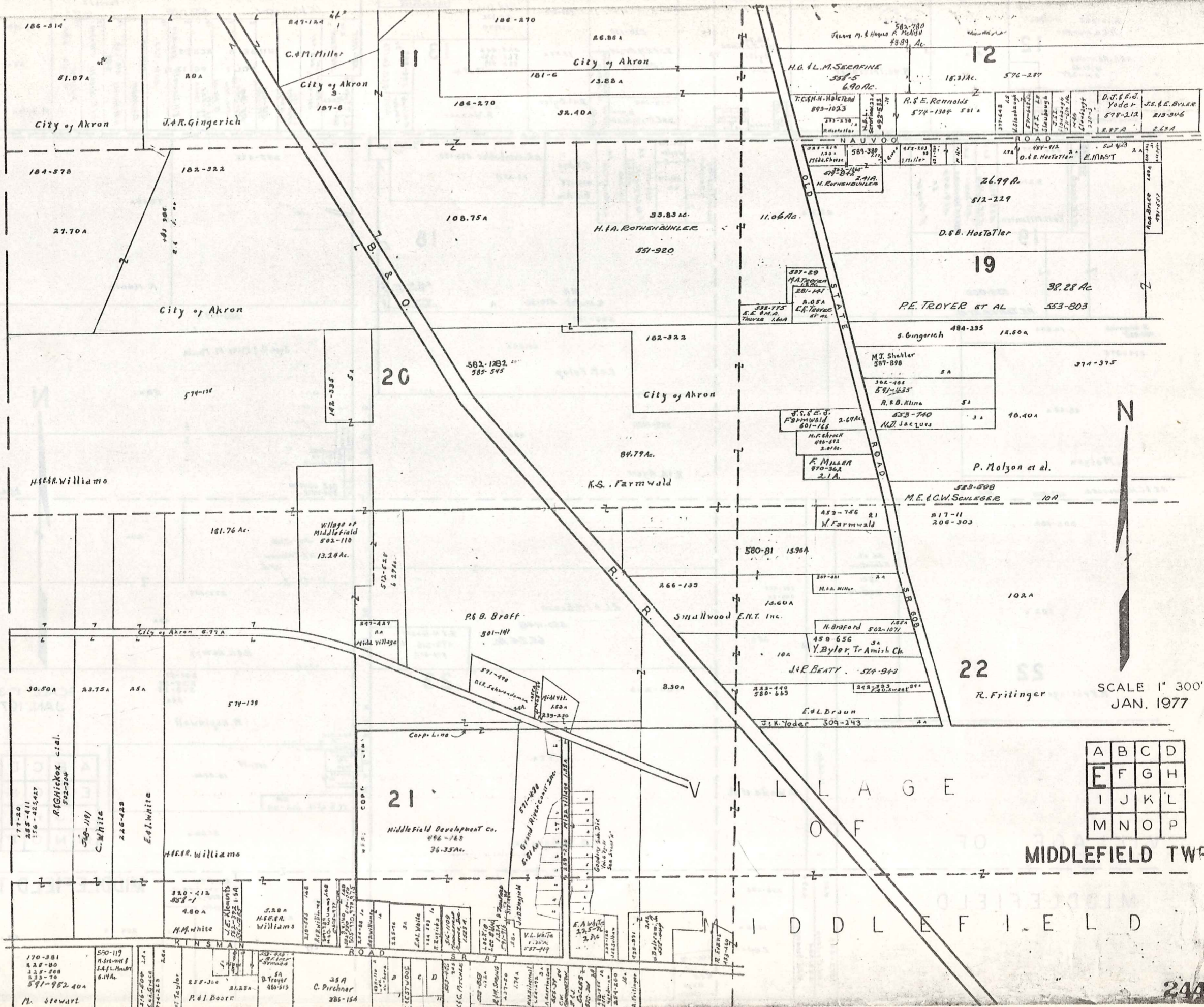

SCALE 1" = 300'  
JAN. 1977

A	B	C	D
E	F	G	H
I	J	K	L
M	N	O	P

MIDDLEFIELD TWP

M I D D L E F I E L D

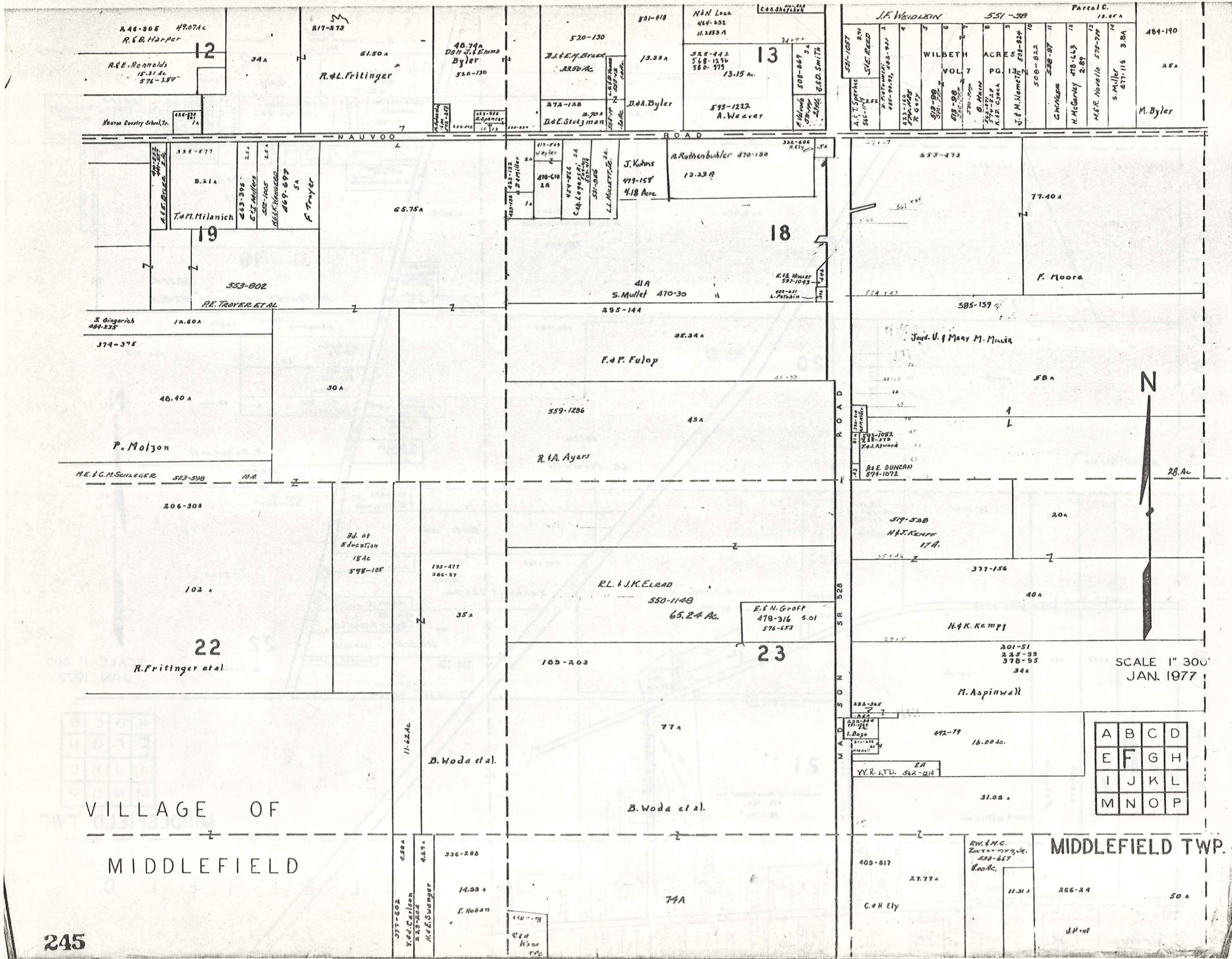

VILLAGE OF  
MIDDLEFIELD

MIDDLEFIELD TWP.

A	B	C	D
E	F	G	H
I	J	K	L
M	N	O	P

SCALE 1" = 300'  
JAN. 1977

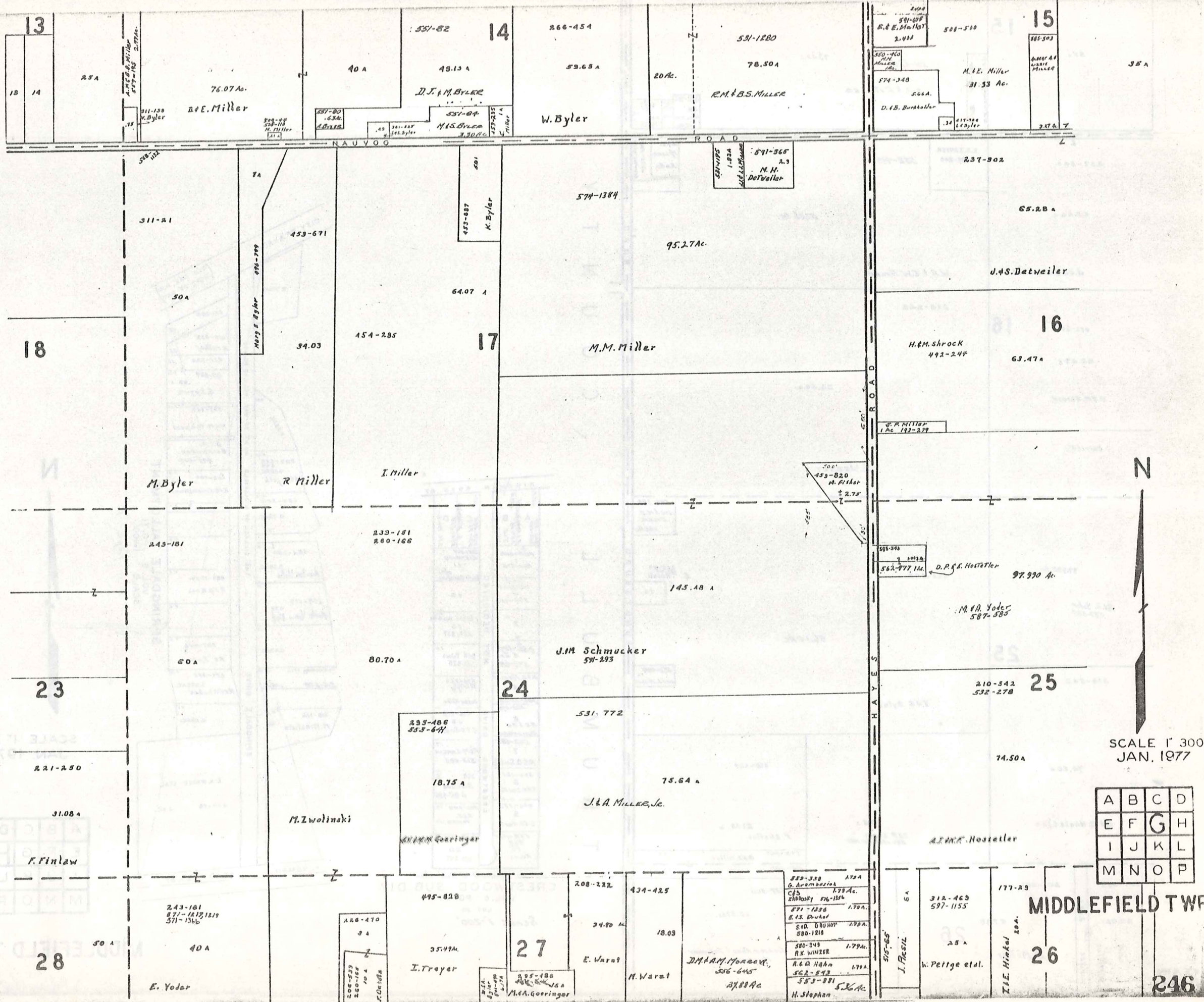

SCALE 1" = 300'  
JAN. 1977

A	B	C	D
E	F	G	H
I	J	K	L
M	N	O	P

MIDDLEFIELD TWP

246

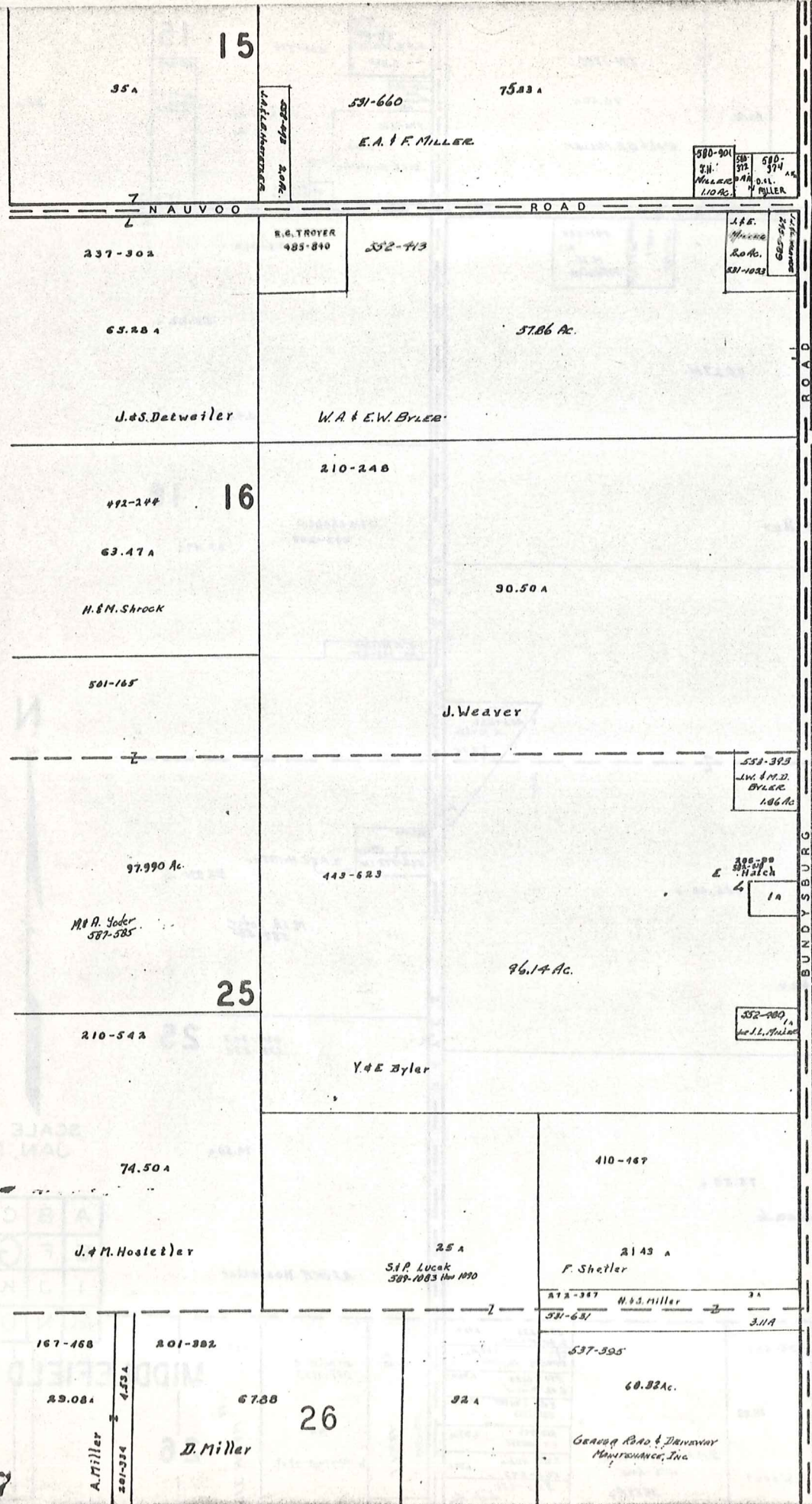

T R U M B U L L C O U N T Y

KINSMAN ROAD 87	
A	B
580-901 W.H. Miller 110 Ac.	580-901 W.H. Miller 110 Ac.
481-262	481-262
410-432 H. Millhof	410-432 H. Millhof
431-300	431-300
460-687 S. Lygwa	460-687 S. Lygwa
381-148	381-148
R.H. Yahnert	R.H. Yahnert
J.G.M. Borckholder 495-418	J.G.M. Borckholder 495-418
483-100 R.E. Christofferson	483-100 R.E. Christofferson
154-202	154-202
0.35 AC.	0.35 AC.
454-200	454-200
Avalon Hills	Avalon Hills
419-173 Park View Fed	419-173 Park View Fed
0.42 AC.	0.42 AC.
516-270	516-270
410-136 M. Mihalisz	410-136 M. Mihalisz
574-223 Susan Killo	574-223 Susan Killo
574-910 J.F. Dordick	574-910 J.F. Dordick
562-605 R.D. Smith	562-605 R.D. Smith
396-121 R.H. Smith	396-121 R.H. Smith
446-353 D.H. Kurtz	446-353 D.H. Kurtz
532-1187 D.R. Prullip	532-1187 D.R. Prullip
580-237	580-237

315-363 Agreement of Restriction  
CRESTWOOD SUB.DIV.  
VOL. 6 PG. 77  
LOT 30  
SCALE 1"=200'

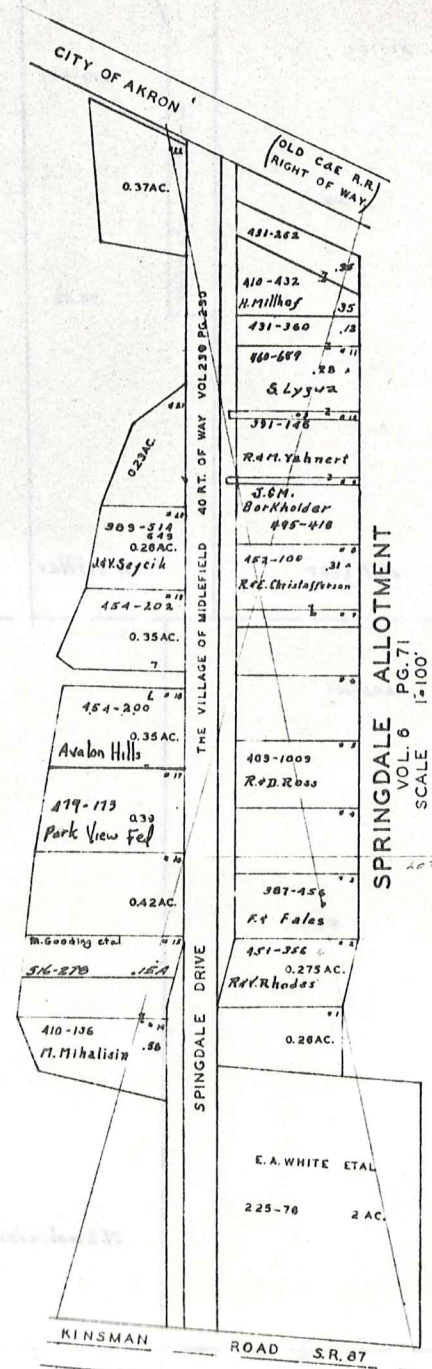

SPRINGDALE ALLOTMENT  
VOL. 6 PG. 71  
SCALE 1"=100'



SCALE 1"=300'  
JAN. 1977

A	B	C	D
E	F	G	H
I	J	K	L
M	N	O	P

MIDDLEFIELD TWP

TOWNSHIP

BURTOWN

MIDDLEFIELD

29

1 206-534 T. & V. MADDOCKS .25 A  
2 A. L. GINGERICH 597-697 .10 A  
3 512-957 J. S. J. BURKHOLDER .50 A  
4 819-178 J. U. HARRINGTON .56 A

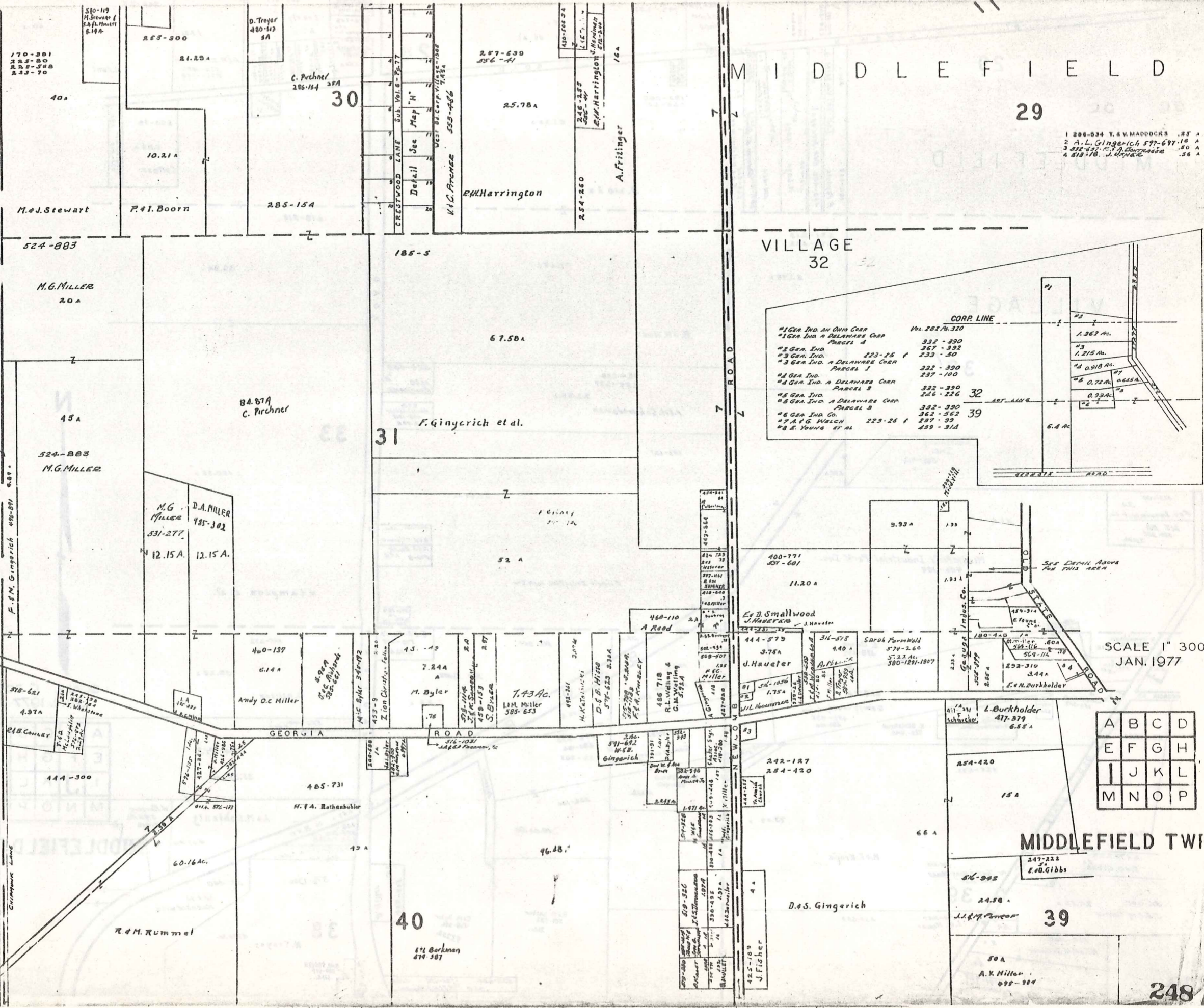

**CORP. LINE**

#1 GEN. IND. IN OHIO CORP	Vol. 282 P. 370	
#1 GEN. IND. IN DELAWARE CORP		1.362 A.
Parcel 4	332 - 390	
#2 GEN. IND.	367 - 392	
#3 GEN. IND.	223 - 25	233 - 50
#3 GEN. IND. A DELAWARE CORP		
Parcel 1	332 - 390	
Parcel 2	237 - 100	
#4 GEN. IND. A DELAWARE CORP		
Parcel 2	332 - 390	
#5 GEN. IND. A DELAWARE CORP		
Parcel 3	226 - 226	32
#6 GEN. IND. CO.	332 - 390	39
#7 A. I. G. WALCH	223 - 26	237 - 39
#8 E. YOUNG ET AL	259 - 314	

SCALE 1" = 300'  
JAN. 1977

A	B	C	D
E	F	G	H
I	J	K	L
M	N	O	P

248

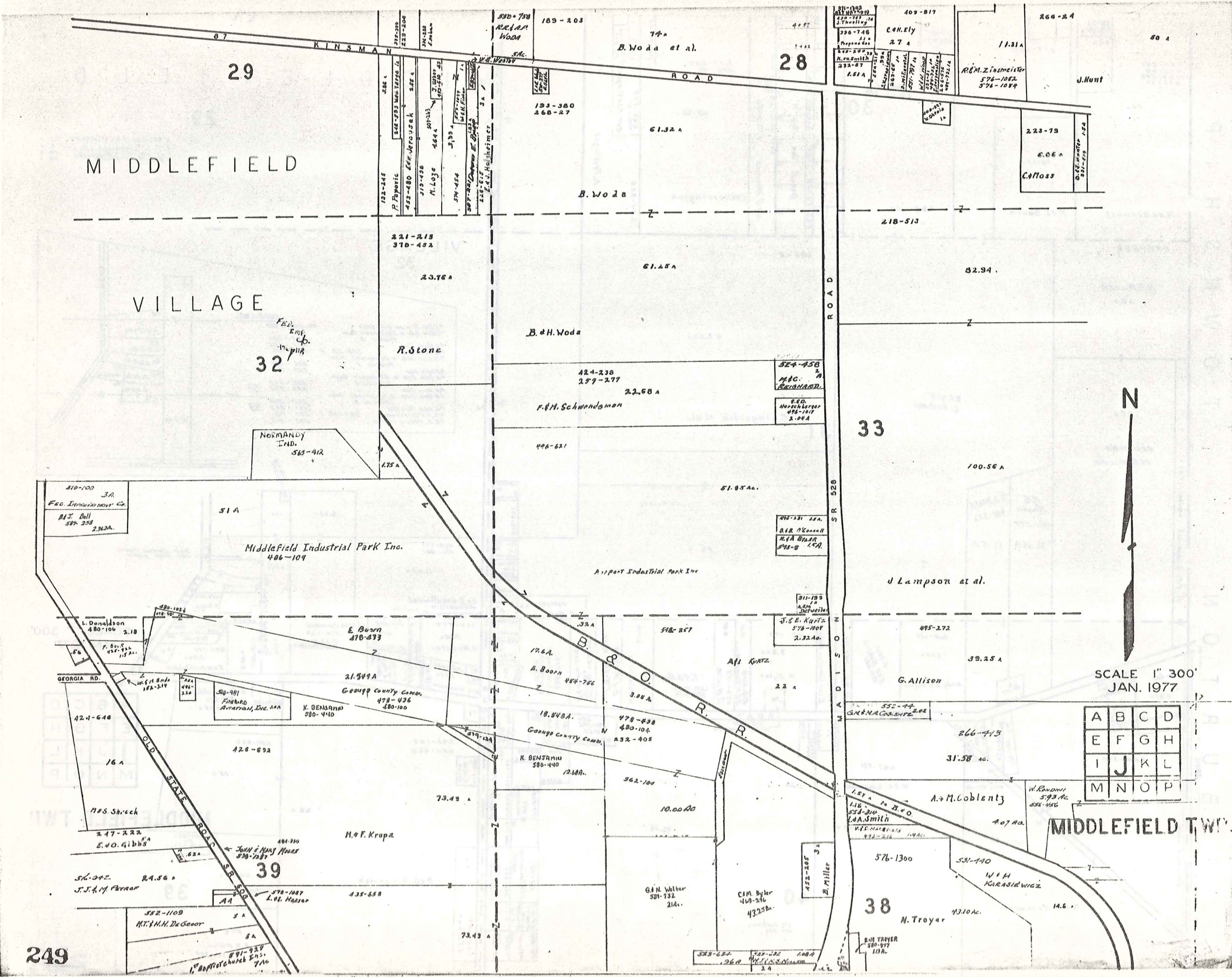

MIDDLEFIELD

VILLAGE

MIDDLEFIELD TWP.

SCALE 1" = 300'  
JAN. 1977



A	B	C	D
E	F	G	H
I	J	K	L
M	N	O	P

249

29

28

32

33

39

38

B. Woda et al.

B. Woda

B. & H. Woda

F. & M. Schwendeman

J. Lampson et al.

G. Allison

A. M. Coblenz

N. Troyer

Middlefield Industrial Park Inc.  
486-109

Airport Industrial Park Inc.

H. F. Krupa

510-100 3A  
F&O Industrial Park Co.  
M.J. Dell  
587-258  
2.362A.

L. Donaldson  
480-106 2.10

E. Bosen  
470-877

12.6A  
E. Bosen  
484-766

518-857

478-838  
480-104  
432-405

311-199  
J. E. Kurtz  
576-1007  
2.32Ac.

495-272

39.25 A

424-646

21.549A  
George County Combr.  
478-476  
480-100

18.848A  
George County Combr.

478-838  
480-104  
432-405

478-838  
480-104  
432-405

311-199  
J. E. Kurtz  
576-1007  
2.32Ac.

495-272

39.25 A

428-692

478-476  
480-100

18.848A  
George County Combr.

478-838  
480-104  
432-405

478-838  
480-104  
432-405

311-199  
J. E. Kurtz  
576-1007  
2.32Ac.

495-272

39.25 A

427-222  
E. O. Gibbs

478-476  
480-100

18.848A  
George County Combr.

478-838  
480-104  
432-405

478-838  
480-104  
432-405

311-199  
J. E. Kurtz  
576-1007  
2.32Ac.

495-272

39.25 A

427-222  
E. O. Gibbs

478-476  
480-100

18.848A  
George County Combr.

478-838  
480-104  
432-405

478-838  
480-104  
432-405

311-199  
J. E. Kurtz  
576-1007  
2.32Ac.

495-272

39.25 A

427-222  
E. O. Gibbs

478-476  
480-100

18.848A  
George County Combr.

478-838  
480-104  
432-405

478-838  
480-104  
432-405

311-199  
J. E. Kurtz  
576-1007  
2.32Ac.

495-272

39.25 A

427-222  
E. O. Gibbs

478-476  
480-100

18.848A  
George County Combr.

478-838  
480-104  
432-405

478-838  
480-104  
432-405

311-199  
J. E. Kurtz  
576-1007  
2.32Ac.

495-272

39.25 A



T R U M B U L L C O U N T Y

BUNDYSBURG

201-382  
67.88 A  
D. Miller

6. P. Luczak  
24.4 AC  
589-1083, 1070

537-395  
GENERA ROAD & DEWEY  
MAINTENANCE, INC.

51.80 AC..

LABOTTLE  
568-141

S. A. C.

501-306  
15A  
S. Kaley

206-453

460-131  
105.72 A

55A

M. Fisher

35

T. Burge

8.13 A

93.57 A

444-530

431-651

93.81 A

L. Miller

36

100 A  
J+E WEAVER  
568-668

311-173

158.14 A  
T. Ford



SCALE 1" = 300'  
JAN. 1977

A	B	C	D
E	F	G	H
I	J	K	L
M	N	O	P

MIDDLEFIELD TWP.

P  
A  
R  
K  
M  
A  
N  
T  
O  
W  
N  
S  
H  
I  
P

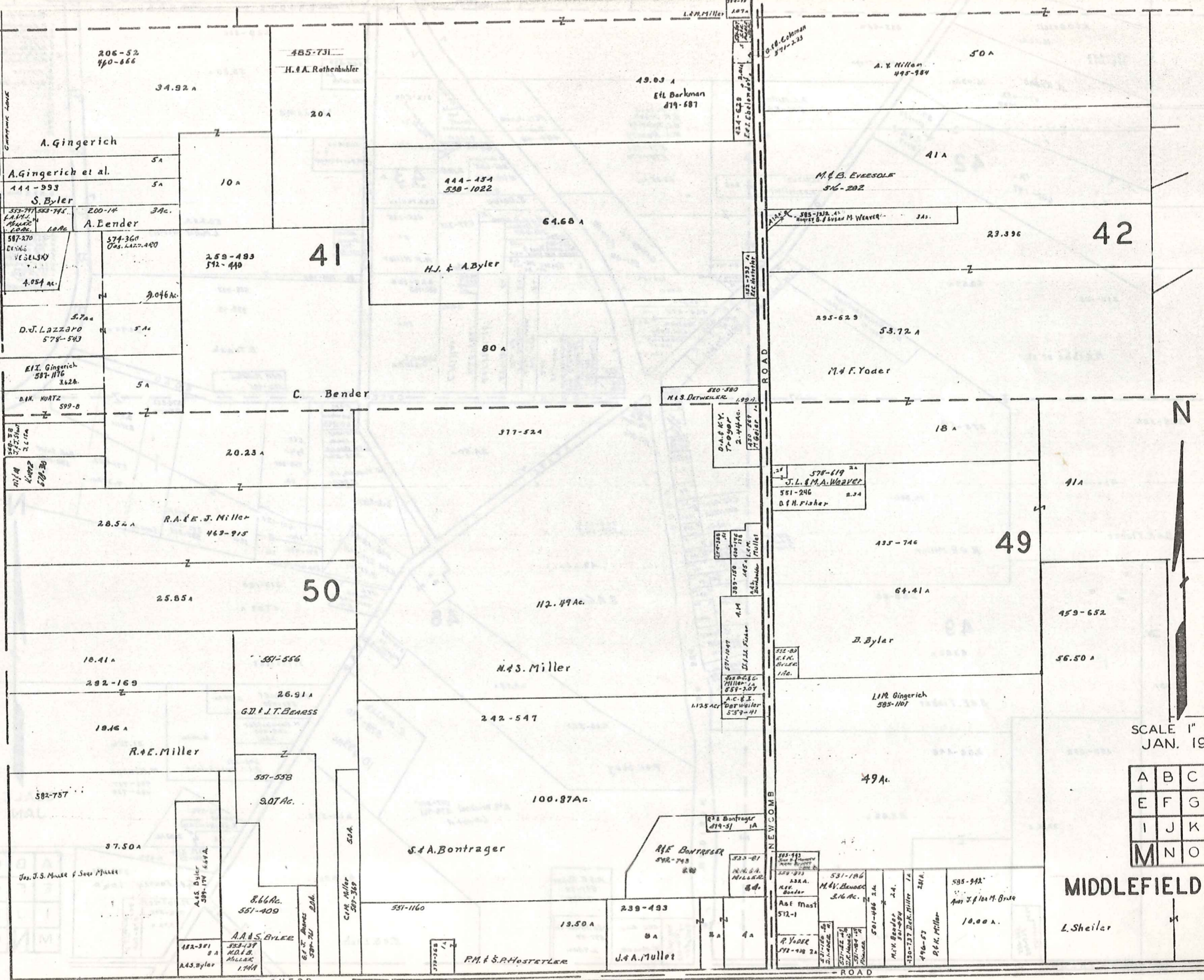

SCALE 1" = 300'  
JAN. 1977

A	B	C	D
E	F	G	H
I	J	K	L
M	N	O	P

MIDDLEFIELD TWP.

L. Sheiler

P  
A  
R  
K  
M  
A  
N  
T  
O  
W  
N  
S  
H  
I  
P

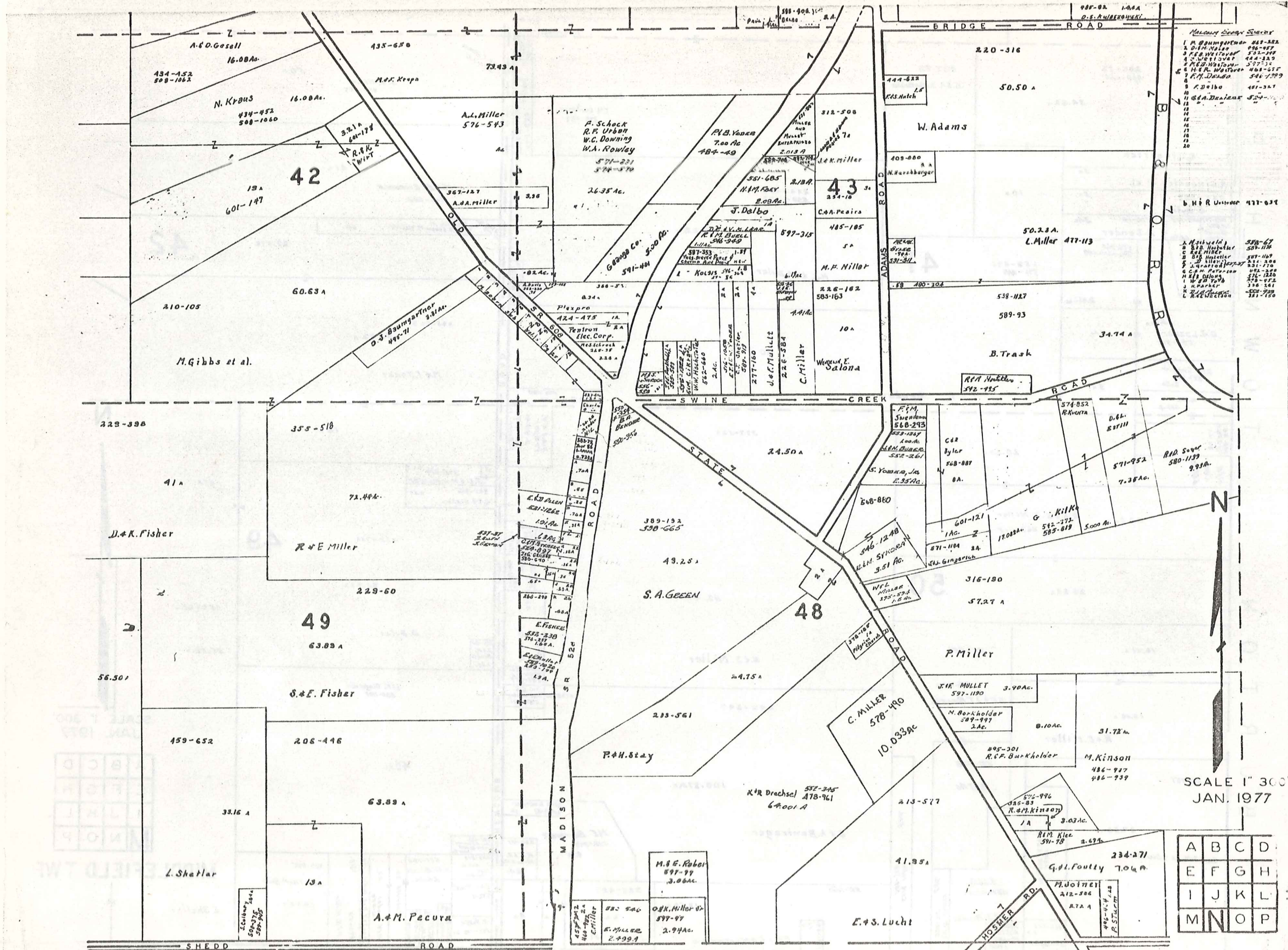

- Map of Swine Creek**
- 1 M. Baumgartner 243-282
  - 2 D.M. Miller 496-457
  - 3 F.G. Whitford 532-379
  - 4 C. W. 1204 484-229
  - 5 F.G. Whitford 577-73
  - 6 H.E. Whitford 468-615
  - 7 F.M. DeBo 546-199
  - 8 F. DeBo 481-327
  - 9
  - 10 G.A. DeBo 524-199
  - 11
  - 12
  - 13
  - 14
  - 15
  - 16
  - 17
  - 18
  - 19
  - 20
- b. H. R. Oster 471-624**
- A. M. Schmidt 588-67
  - B. B. Hestler 587-124
  - C. E. Hestler 587-167
  - D. B. Hestler 587-167
  - E. J. Hestler 587-167
  - F. J. Hestler 587-167
  - G. J. Hestler 587-167
  - H. J. Hestler 587-167
  - I. J. Hestler 587-167
  - J. J. Hestler 587-167
  - K. J. Hestler 587-167
  - L. J. Hestler 587-167

SCALE 1" = 300'  
JAN. 1977

A	B	C	D
E	F	G	H
I	J	K	L
M	N	O	P

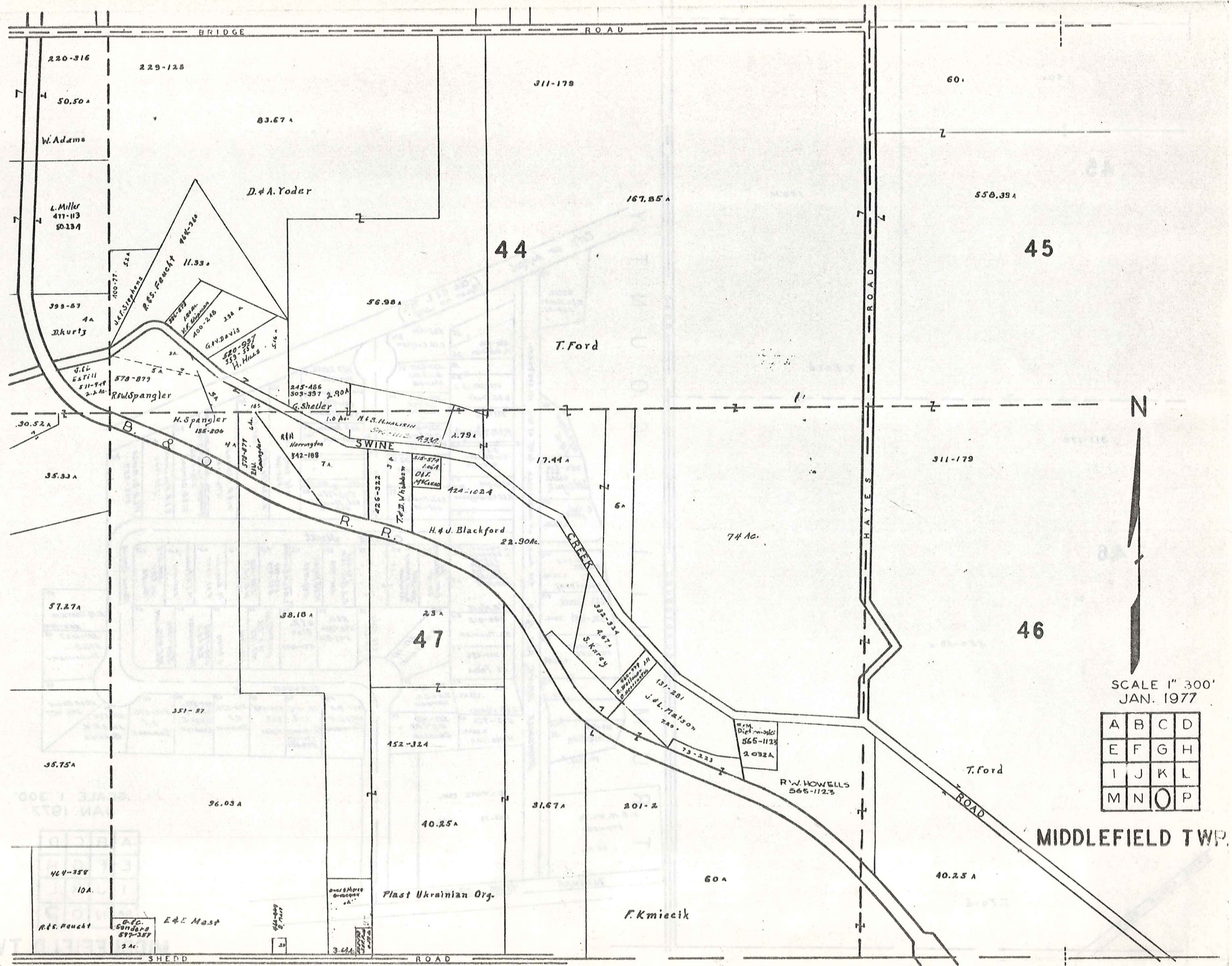

SCALE 1" = 300'  
JAN. 1977

A	B	C	D
E	F	G	H
I	J	K	L
M	N	O	P

MIDDLEFIELD TWP.

PARKMAN TOWNSHIP



# Explanation and Use Sheet for Geauga County, Ohio

SAMPLE (PARTIAL) COUNTY INDEX MAP

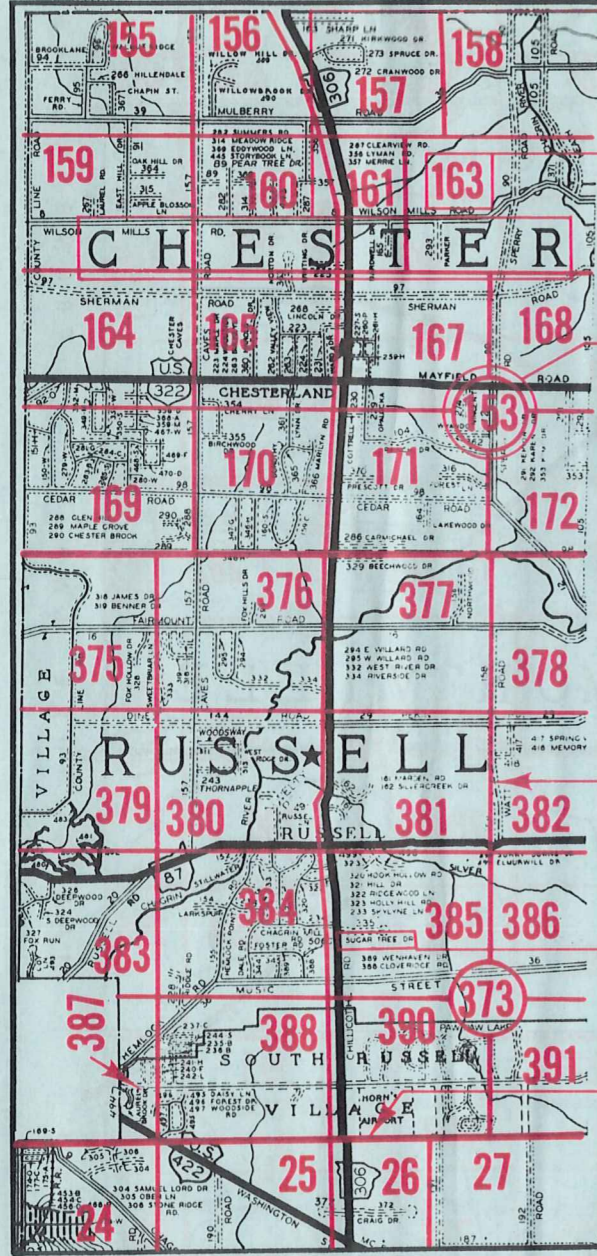

- Township Name
- Map Page Number (Or Letter)
- Owners Name
- Street Name
- Acreage
- Municipality Index Beginning Atlas Page Number
- Deed Book & Page
- Subdivision Lot Number
- Plat Book & Page
- Tract Number
- Atlas Page Boundary
- Subdivision Name
- Street Name
- Denotes Continuous Ownership
- Municipality Index Atlas Page Boundary
- Tract Lot Number
- Atlas Page Number

SAMPLE (PARTIAL) MAP PAGE

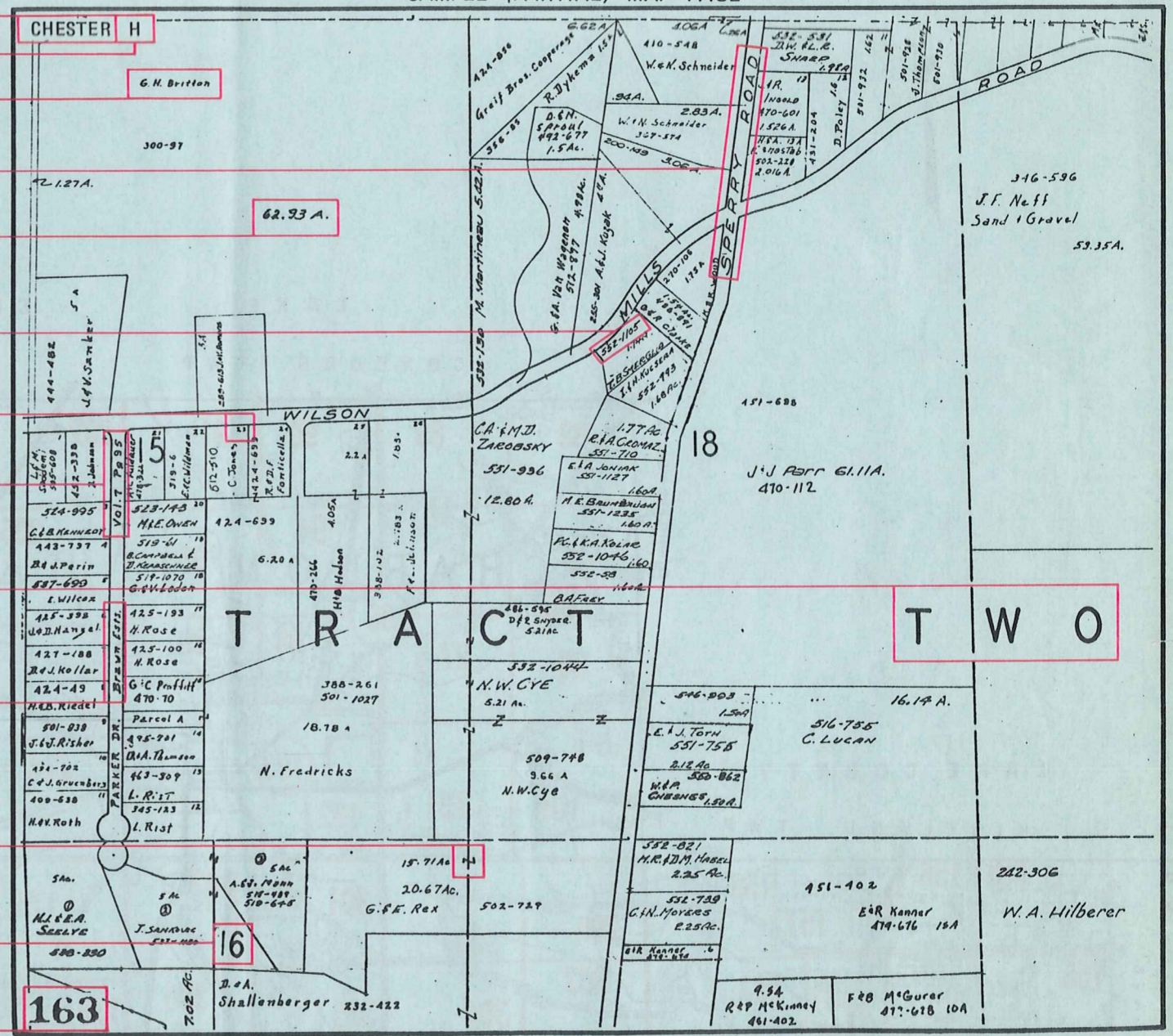

## USE OF THE MAP VOLUME

1. LOCATE THE GENERAL AREA OF INTEREST ON THE COUNTY INDEX MAP, ATLAS PAGE 'B'.
2. **A. IF PROPERTY IS IN A TOWNSHIP**, NOTE THE ATLAS PAGE NUMBER. TURN TO THE PAGE INDICATED AND LOCATE SPECIFIC PARCEL OF INTEREST.  
NOTE: ON SOME MAPS YOU MAY BE REFERRED TO A DETAIL SHEET SHOWING AN ENLARGEMENT OF THE AREA. THESE MAPS ARE FOUND AT THE END OF THE REGULAR MAP PAGES IN EACH TOWNSHIP EITHER IN ALPHABETICAL OR NUMERICAL SEQUENCE.
3. **B. IF PROPERTY IS IN A MUNICIPALITY**, REFER TO THE TABLE OF CONTENTS, ATLAS PAGE 'C', AND NOTE THE BEGINNING ATLAS PAGE NUMBER FOR THE MUNICIPALITY OF INTEREST.
  - (1) TURN TO THE PAGE INDICATED. ON THIS PAGE WILL APPEAR AN INDEX MAP FOR THAT MUNICIPALITY.
  - (2) LOCATE SPECIFIC AREA OF INTEREST AND NOTE THE MAP PAGE NUMBER.  
NOTE: DO NOT CONFUSE THE MAP PAGE NUMBER WITH THE ATLAS PAGE NUMBER IN THESE MUNICIPALITIES.
  - (3) FOLLOW EITHER ALPHABETICAL OR NUMERICAL SEQUENCE TO THE MAP PAGE INDICATED AND LOCATE SPECIFIC PARCEL OF INTEREST.